

NOTE:
PLACE SCREEN AT INLET OF ROOF LEADER TO PREVENT LEAVES AND OTHER DEBRIS FROM DISCHARGING INTO THE ROOF LEADER.

ROOF DRAIN TO INFILTRATOR
(Not to scale)

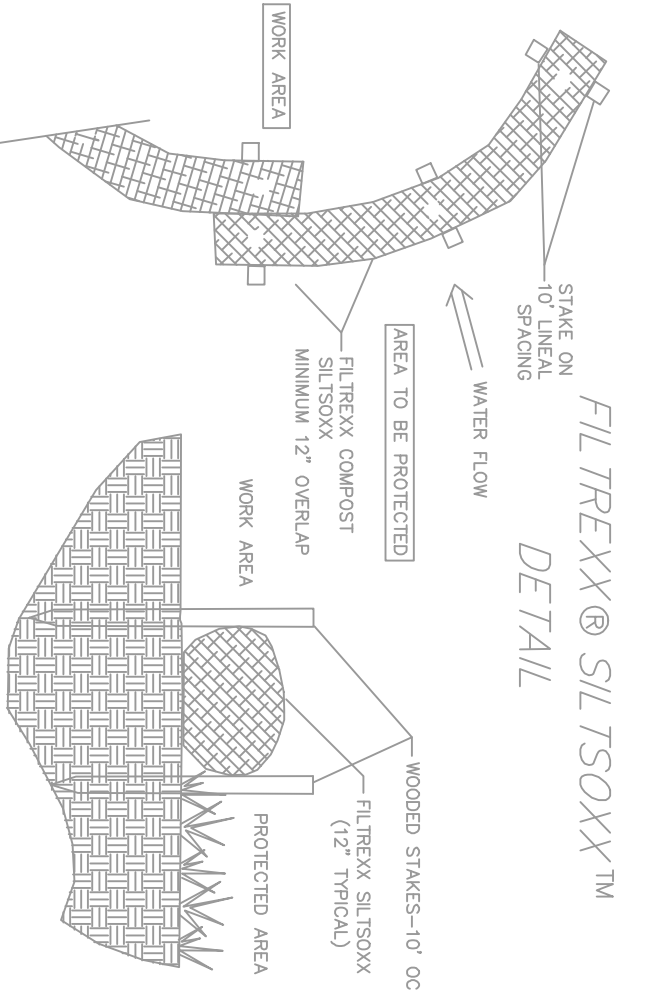

FILTREXX SILTSOXX™
SECTION

NOTE:
1. ALL MATERIALS TO MEET FILTREXX SPECIFICATIONS.
2. FILTREXX SILTSOXX IS A REGISTERED TRADEMARK OF PROPERBANK, INC.
3. APPLICATION REQUIREMENTS: MINIMUM COVER, GREATER AVAILABLE THROUGHOUT.
4. SLOPES MAY REQUIRE LABOR SPOCS PER ENGINEER, DETERMINED BY INHOUER.
5. CONTACT: PROPERBANK, INC. 978-662-4743
6. WEBSITE: WWW.SILTSOXX.COM

FILTREXX SILTSOXX
EROSION CONTROL
(Not to scale)

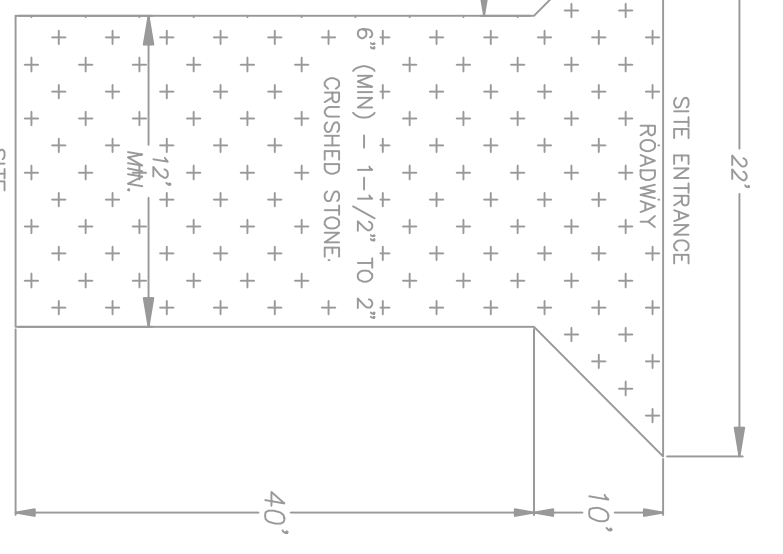

STONE ENTRANCE
(Not to scale)

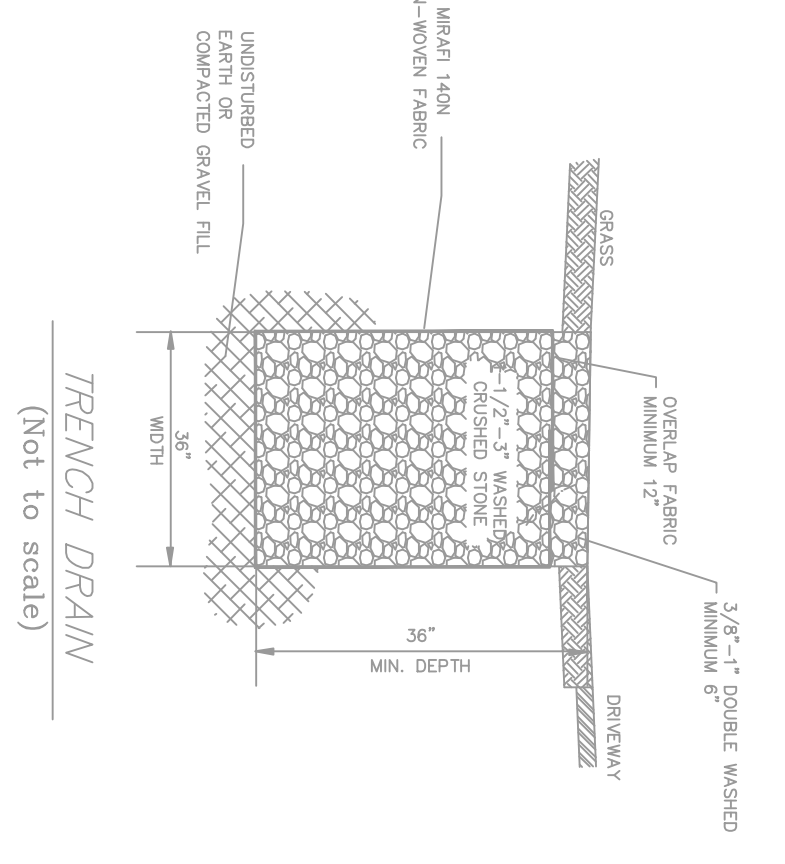

TRENCH DRAIN
(Not to scale)

NOTES:
1. CUT TOP OF POST AT ANGLE TO SIDED WATER TO HELP AGAINST ROT (POST CAP MAY ALSO BE USED).
2. POST TO BE 4" X 4" ROT RESISTANT MATERIAL.
3. ALUMINUM FASTENERS.
4. 2X NO DISTURBANCE POST TO READ REGULATED WETLANDS AREA PLEASE CONTACT THE ROWLEY CONSERVATION COMMISSION.
5. 100' BUFFER ZONE TO READ REGULATED WETLANDS AREA PLEASE CONTACT THE ROWLEY CONSERVATION COMMISSION.

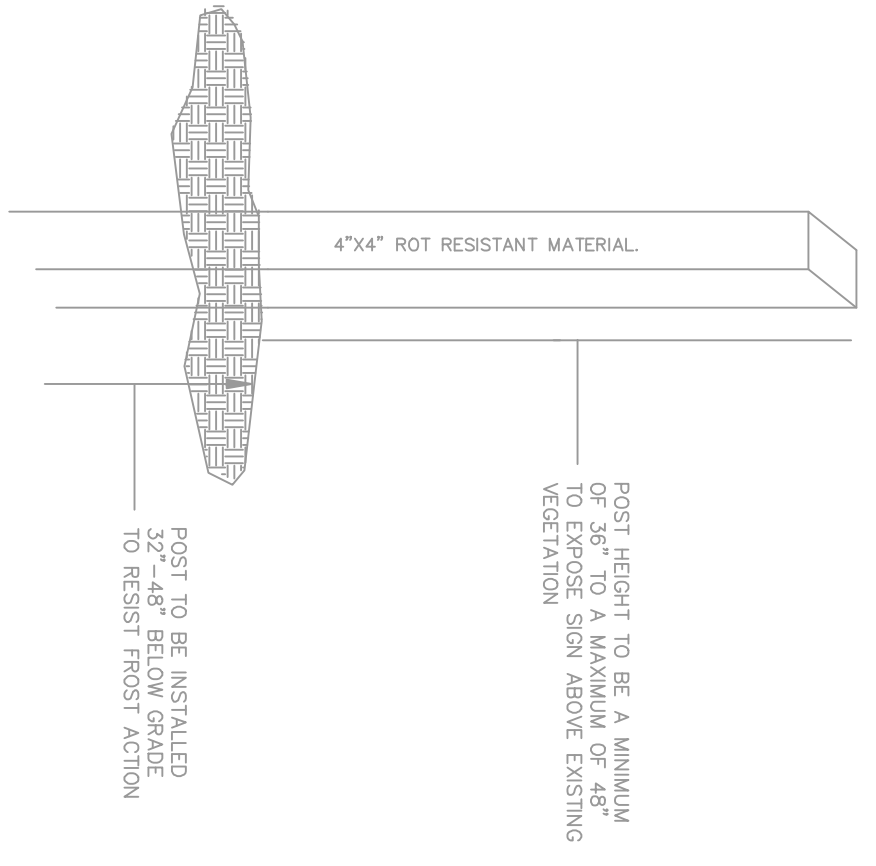

CONSERVATION POST
(Not to scale)

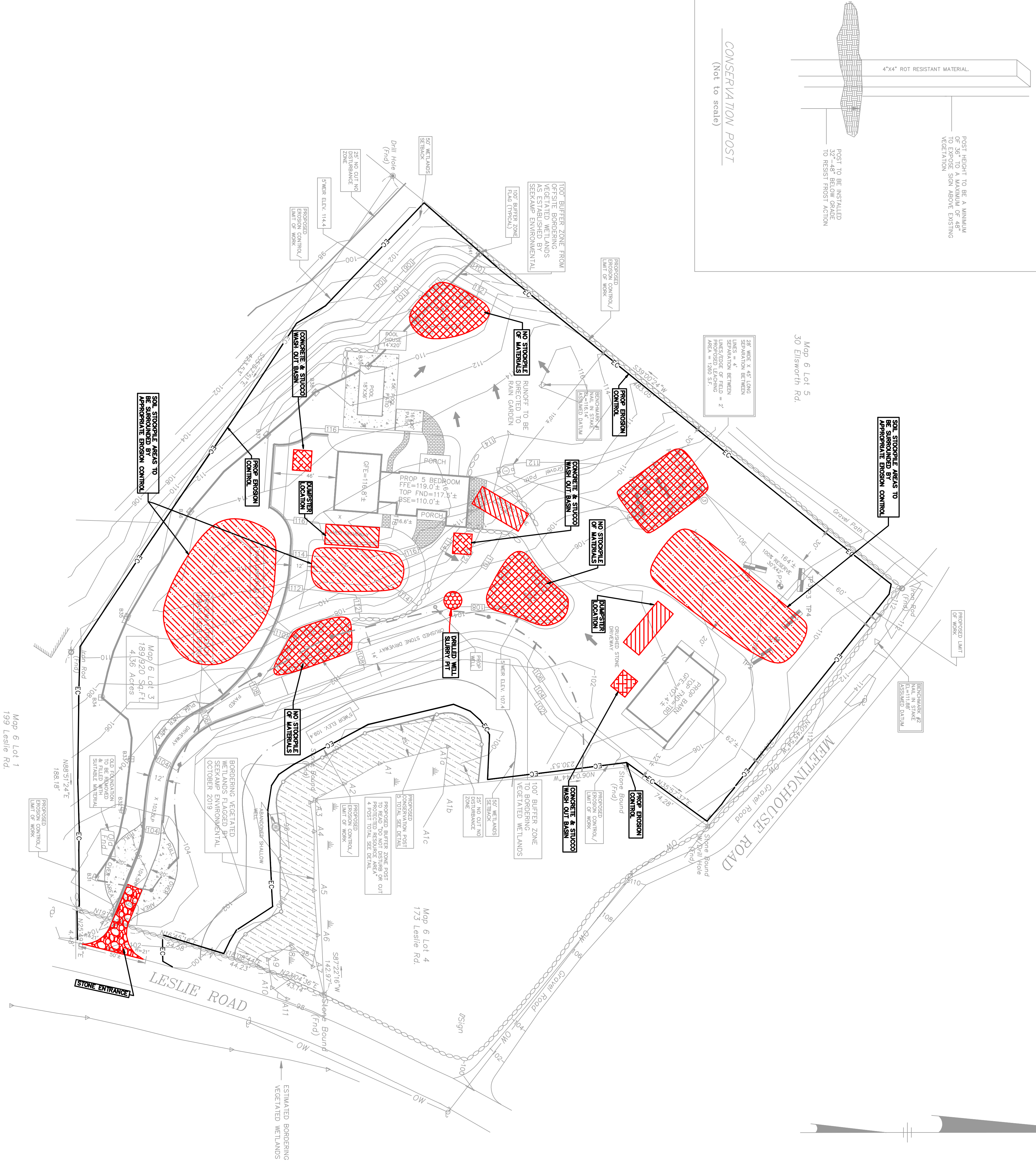

STORMWATER PREVENTION POLLUTION PLAN

CONSERVATION SITE PLAN

AT

185 LESLIE ROAD

IN

ROWLEY, MA

THOMAS MANNETTA INCORPORATED

28 FOREST RIDGE DRIVE-ROWLEY, MA 01969
PHONE: (978) 887-0965 EMAIL: TOM@THOMASMANNETTA.COM

ASSESSORS IDENTIFICATION: MAP 6, PARCEL 3
OWNER: PETER GORGOULAKOS
34 BELCHER STREET
ESSEX, MA 01929

JOB # 1890
DATE: 6/19/2023

revision # date description

PLAN NO.: SWPPP

Scale: 1" = 40'



ZONING DISTRICT - OULI YING DISTRICT

NOTES:
1. TOPOGRAHY, PROPERTY LINE INFORMATION AND SITE FEATURES WERE OBTAINED FROM AN ON THE GROUND SURVEY BY TELANIC SURVEY PERFORMED SEPTEMBER 2018.
2. THE LOCATIONS OF ALL EXISTING UTILITIES ARE TAKEN FROM EXISTING AVAILABLE INFORMATION AND SHOULD BE CONSIDERED APPROXIMATE. THERE MAY BE EXISTING LINES NOT SHOWN ON THIS PLAN. THE OWNER IS RESPONSIBLE FOR VERIFYING THE LOCATION OF THE PROPER UTILITY COMPANIES AND DIS-CARE PRIOR TO BEGINNING ANY CONSTRUCTION.
3. CONSTRUCTION SHALL BE IN ACCORDANCE WITH ALL APPLICABLE FEDERAL, STATE AND LOCAL SAFETY CODES.
4. ALL CONSTRUCTION IS SUBJECT TO THE APPROVAL OF AND THE GRANTING OF ALL NECESSARY PERMITS AND APPROPRIATELY RESPONSIBLE TO VERIFY THAT ALL PERMITS ARE IN PLACE PRIOR TO BEGINNING CONSTRUCTION.
5. THE CONTRACTOR SHALL COMPLY WITH ALL APPLICABLE FEDERAL, STATE AND LOCAL SAFETY CODES.
6. ELEVATIONS SHOWN ON THIS PLAN ARE BASED ON A RANDOM DATUM.
7. THIS SITE DOES FALL WITHIN THE ROWLEY WATERSHED PROTECTION DISTRICT.
8. ALL SCATTERED WASTE DEBRIS NEEDS TO BE REMOVED AND APPROPRIATELY DISPOSED OF PRIOR TO ANY CLEARING OR OTHER DEVELOPMENT STARTING.
9. EXCAVATION OF SANDWASTS, SANDWASTS AND LOCAL INDUSTRY FROM TO BEGINNING ANY EXCAVATION AT THE SITE.

REFERENCES:
1) Dued Book 38640 Page 90
2) Plan Book 633 Plan 51
3) Plan Book 319 Plan 68