

SITE PLAN
SCALE: 1" = 20'

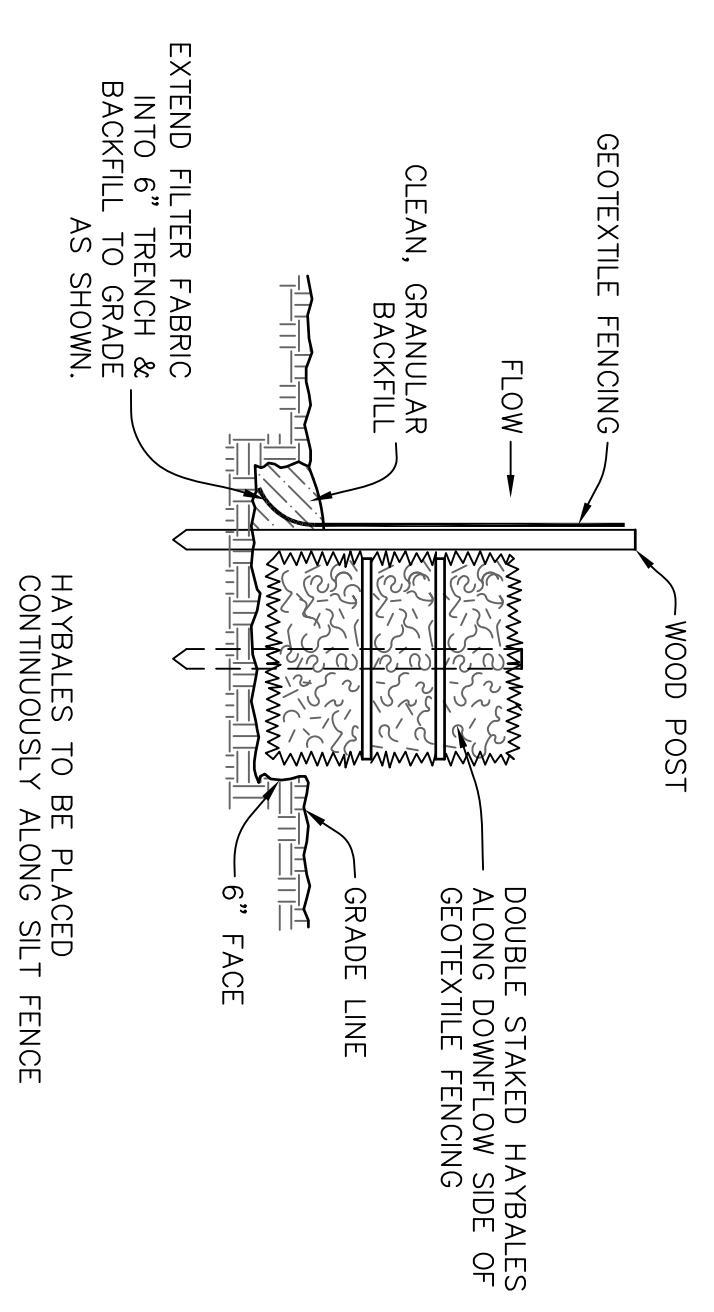

DOUBLE SILTATION CONTROL BARRIER
NOT TO SCALE

MAINTENANCE
EROSION CONTROL TO REMAIN IN PLACE UNTIL SITE WORK IS COMPLETE AND ALL UPSTREAM DISTURBED AREAS ARE STABILIZED WITH VEGETATION.
EROSION CONTROL SHALL BE INSPECTED WITHIN 24 HOURS AFTER EACH RAINFALL OR DAILY DURING EXTENDED PERIODS OF PRECIPITATION. REPAIRS SHALL BE MADE IMMEDIATELY, AS NECESSARY, TO PREVENT SEDIMENTATION FROM TRAVELING DOWNSTREAM.

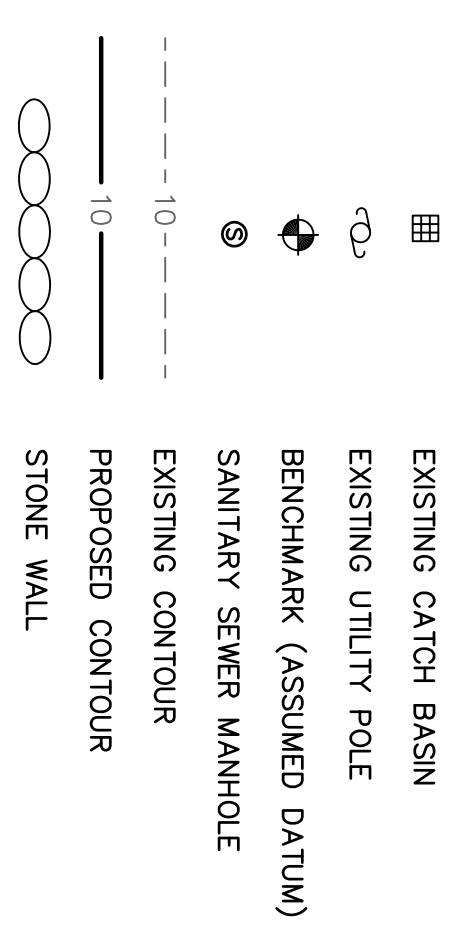
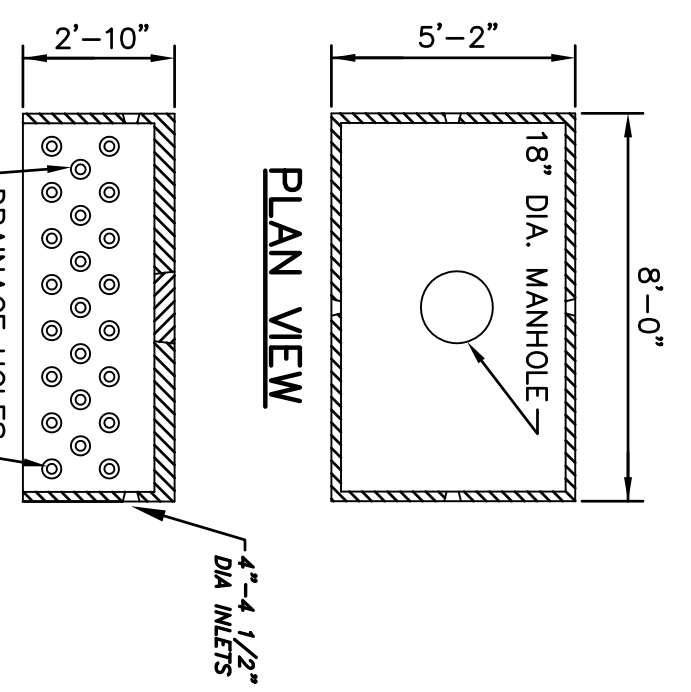

**H-20
500-GALLON DRYWELL
FOR ROOF RUNOFF**
NOT TO SCALE

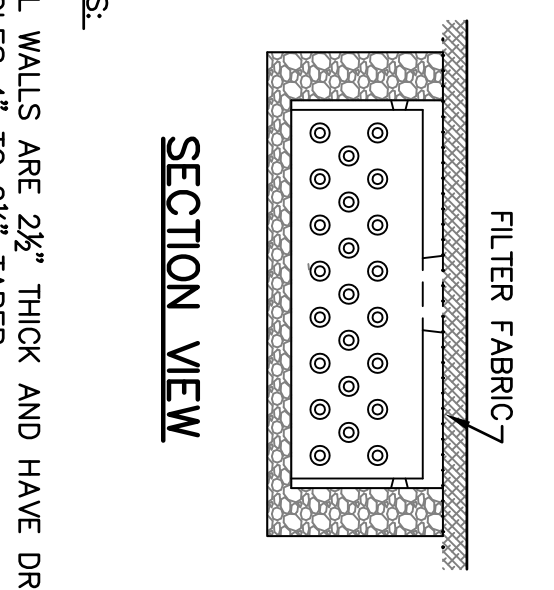

- NOTES:**
1. ALL WALLS ARE 2 1/2" THICK AND HAVE DRAIN HOLES 4" TO 2 1/2" TAPER.
 2. REINFORCED WITH 6" X 6" X NO. 10 WIRE CENTER IN TOP.
 3. DRYWELLS ARE TO BE RATED FOR H-20 LOADING IF INSTALLED IN AREAS SUBJECT TO VEHICLE LOADING.
 4. ROOF RUNOFF SHALL BE DIRECTED TO DRYWELLS.
 6. PROPOSED DRY WELL CAPACITY DESIGNED TO CAPTURE FIRST HALF INCH OF RUNOFF FROM THE PROPOSED ROOF STRUCTURE.

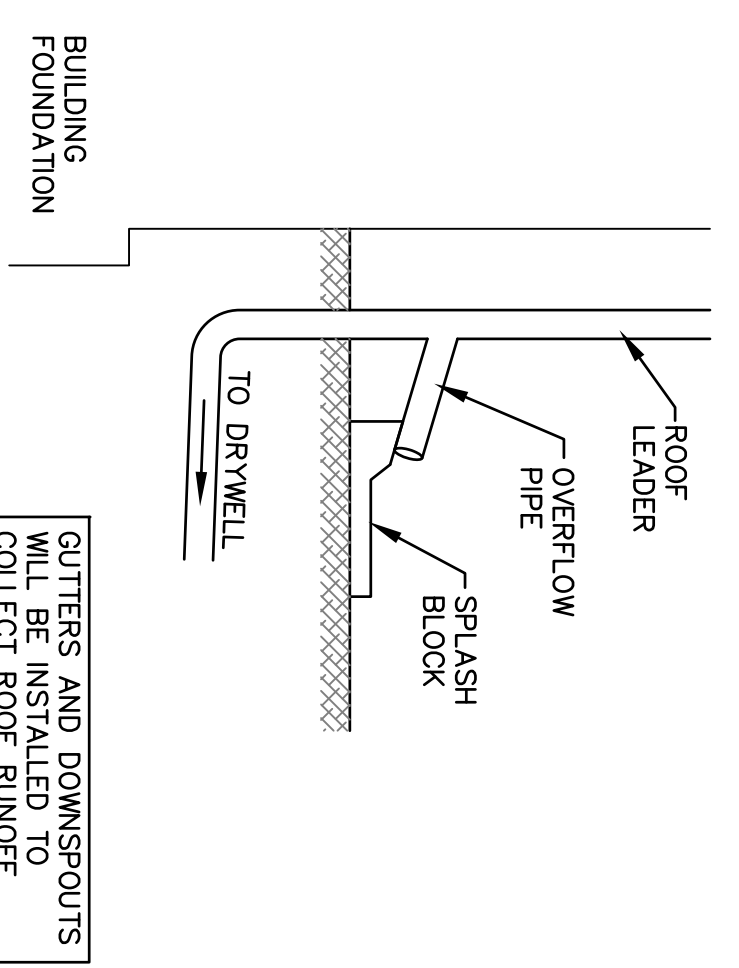

DOWNSPOUT DETAIL
NOT TO SCALE

PROFESSIONAL ENGINEER
JOHN W. HARGREAVES, JR.
COMMONWEALTH REGISTERED PROFESSIONAL ENGINEER
NO. 45493
CIVIL
1-17-23

JOHN HARGREAVES, PE/PLS
DATE: 1.20.2023

**PLAN TO ACCOMPANY A
NOTICE OF INTENT**
ASSESSOR'S ID: 5-109-3
13 DODGE ROAD
ROWLEY, MASSACHUSETTS

OWNER AND APPLICANT:
VERONICA BUZZALA
13 DODGE ROAD
ROWLEY, MA 01969

GA CONSULTANTS, INC. PROFESSIONAL ENGINEERS & LAND SURVEYORS
10 STATE STREET, NEWBURYPOR, MA 01950 TEL. 978-502-5197