

ZONING DISTRICT: COASTAL CONSERVATION

ASSESSORS: MAP 31 LOT 18

REFERENCES:

DEED - BK. 38590 PG. 465

PLANS - PL. 201 OF 1937

PL. BK. 475 PL. 96

1931 STATE HIGHWAY ALTERATION

WETLAND DELINEATION: NORSE ENVIRONMENTAL SERVICES, INC. (JAN. 2022)

VERTICAL DATUM: N.A.V.D. 1988

FEMA: FIRM 25009C02766 : ZONE AE (EL 13') 7/16/2014

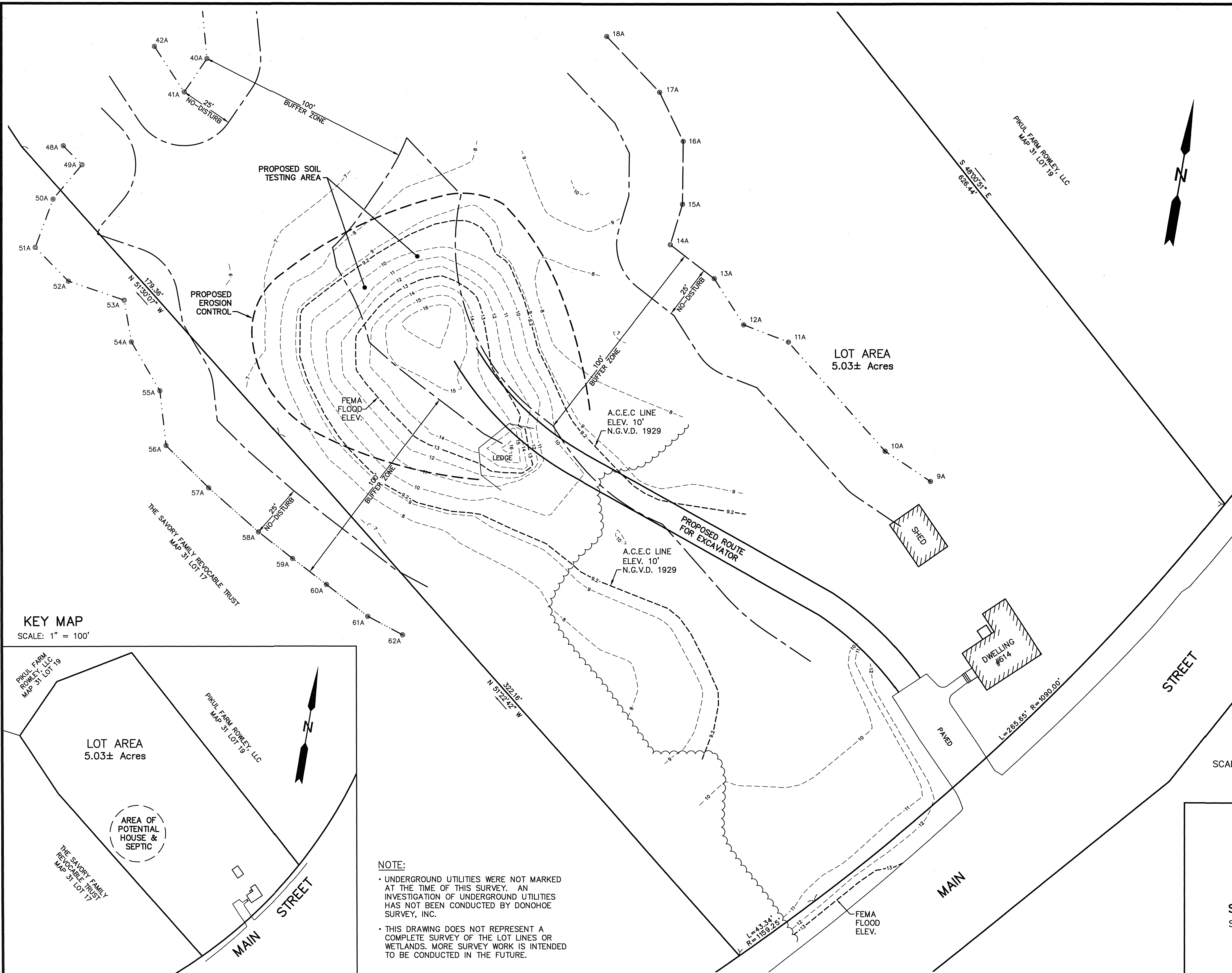

KEY MAP

SCALE: 1" = 100'

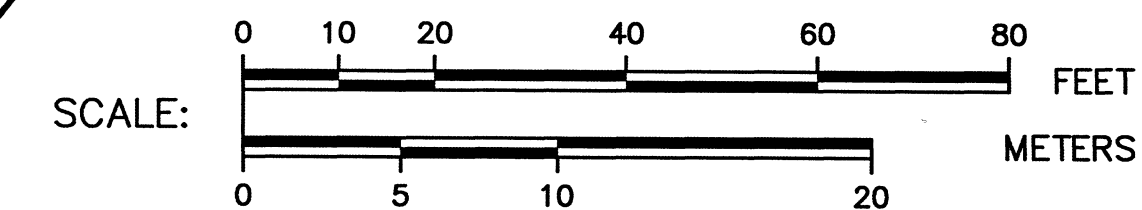
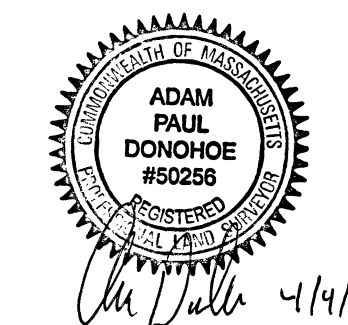
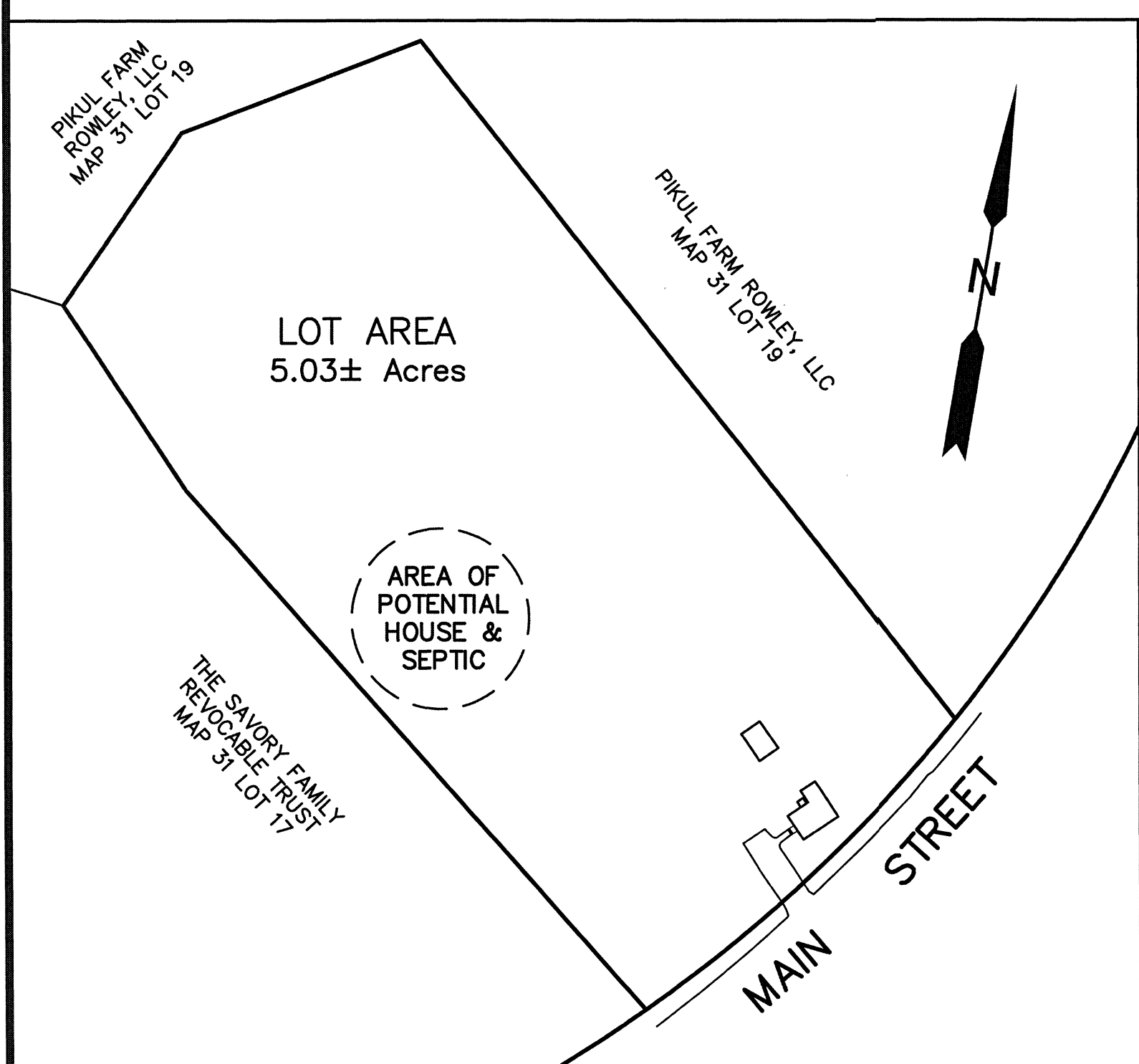

NOTE:
• UNDERGROUND UTILITIES WERE NOT MARKED AT THE TIME OF THIS SURVEY. AN INVESTIGATION OF UNDERGROUND UTILITIES HAS NOT BEEN CONDUCTED BY DONOHUE SURVEY, INC.
• THIS DRAWING DOES NOT REPRESENT A COMPLETE SURVEY OF THE LOT LINES OR WETLANDS. MORE SURVEY WORK IS INTENDED TO BE CONDUCTED IN THE FUTURE.

PROPOSED SOIL TESTING
#614 MAIN STREET
ROWLEY, MA
PROPERTY OF
MARK L. SAVORY, TRUSTEE
SAVORY RESIDENTIAL REALTY TRUST
SCALE: 1" = 20' APRIL 4, 2023
DONOHUE SURVEY, INC.
363 BOSTON ST. TOPSFIELD, MA
(978) 887-6161