

RECEIVED

JAN 9 2024

TOWN OF ROWLEY
CONSERVATION COMMISSION

Town of Rowley

Conservation Commission
Phone: (978) 948-2330 Fax: (978) 948-7196
Conservation@townofrowley.org

BY-LAW NOTICE OF INTENT PERMIT FILING CHECKLIST

Send the following by certified mail, return receipt requested, or hand deliver to:
Rowley Conservation Commission, PO Box 24, OR 39 Central Street, Room #4, Rowley MA 01969

- Two copies of the Submittal Package appropriately collated including:
 - Completed Form 3 (one set with original signatures)
 - Copy of the check made out to the Town of Rowley
 - Section of U.S. Geologic Survey (USGS) quadrangle locating site
 - Copy of the Certified Abutters List with parcel map from the Rowley Assessors Office *get List*
 - Copy of the Abutter Notification letter
 - Stamped, signed and dated site plan prepared by professional engineer or land surveyor
- One copy of Wetland Bylaw Fee Calculation Form
- One copy of NOI Wetland Fee Transmittal Form, pages 1 & 2
- One electronic submission in "PDF" form of all application documents and plans.

If more than 75 cubic yards of earth will be removed, an Earth Removal Application must be filed with the Board of Selectmen.

Revised 11/15/2023



**Rowley Conservation Commission
Town of Rowley
Form 3 – Notice of Intent
Wetlands Protection Bylaw**

Provided by Rowley ConCom:

RECEIVED

JAN 11 2024

RCC File Number _____
Document Transaction Number _____
City/Town _____

Important:
When filling out forms on the computer, use only the tab key to move your cursor - do not use the return key.

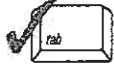

Note:
Before completing this form consult your local Conservation Commission regarding any municipal bylaw or ordinance.

A. General Information

TOWN OF ROWLEY
CONSERVATION COMMISSION

1. Project Location (Note: electronic filers will click on button to locate project site):

40 Newburyport Turnpike Rowley 01969
a. Street Address b. City/Town c. Zip Code

Latitude and Longitude:
d. Latitude _____ e. Longitude _____

f. Assessors Map/Plat Number _____ g. Parcel /Lot Number _____

2. Applicant:

Mark Winfrey
a. First Name b. Last Name

Winfrey's Fudge and Chocolates
c. Organization

40 Newburyport Turnpike
d. Street Address

Rowley MA 01969
e. City/Town f. State g. Zip Code

978-948-7448 948-7088 mwinfrey@winfreys.com
h. Phone Number i. Fax Number j. Email Address

3. Property owner (required if different from applicant): Check if more than one owner

Stuart Winfrey
a. First Name b. Last Name

Alice + Woody Realty Trust
c. Organization

40 Newburyport Turnpike
d. Street Address

Rowley MA 01969
e. City/Town f. State g. Zip Code

948-7448 948-7088 mrswinfrey@winfreys.com
h. Phone Number i. Fax Number j. Email address

4. Representative (if any):

a. First Name _____ b. Last Name _____

c. Company _____

d. Street Address _____

e. City/Town _____ f. State _____ g. Zip Code _____

h. Phone Number _____ i. Fax Number _____ j. Email address _____

5. Total Bylaw Fee Paid (from Bylaw Wetland Fee Worksheet):

NA
a. Total Fee Paid b. State Fee Paid c. City/Town Fee Paid



**Rowley Conservation Commission
Town of Rowley
Form 3 – Notice of Intent
Wetlands Protection Bylaw**

Provided by Rowley ConCom:

RCC File Number _____

Document Transaction Number _____

City/Town _____

A. General Information (continued)

6. General Project Description:

To Clear trees and brush. Shape landscape to create an access road around existing building.

7a. Project Type Checklist:

- | | |
|---|---|
| 1. <input type="checkbox"/> Single Family Home | 2. <input type="checkbox"/> Residential Subdivision |
| 3. <input type="checkbox"/> Limited Project Driveway Crossing | 4. <input checked="" type="checkbox"/> Commercial/Industrial |
| 5. <input type="checkbox"/> Dock/Pier | 6. <input type="checkbox"/> Utilities |
| 7. <input type="checkbox"/> Coastal Engineering Structure | 8. <input type="checkbox"/> Agriculture (e.g., cranberries, forestry) |
| 9. <input type="checkbox"/> Transportation | 10. <input type="checkbox"/> Other |

7b. Is any portion of the proposed activity eligible to be treated as a limited project subject to 310 CMR 10.24 (coastal) or 310 CMR 10.53 (inland)?

1. Yes No If yes, describe which limited project applies to this project:

2. Limited Project _____

8. Property recorded at the Registry of Deeds for:

So. Essex

a. County

38303

c. Book

N/A

b. Certificate # (if registered land)

124

d. Page Number

B. Buffer Zone & Resource Area Impacts (temporary & permanent)

- Buffer Zone Only – Check if the project is located only in the Buffer Zone of a Bordering Vegetated Wetland, Inland Bank, or Coastal Resource Area.
- Inland Resource Areas (see 310 CMR 10.54-10.58; if not applicable, go to Section B.3, Coastal Resource Areas).

Check all that apply below. Attach narrative and any supporting documentation describing how the project will meet all performance standards for each of the resource areas altered, including standards requiring consideration of alternative project design or location.

Resource Area	Size of Proposed Alteration	Proposed Replacement (if any)
a. <input type="checkbox"/> Bank	1. linear feet _____	2. linear feet _____
b. <input type="checkbox"/> Bordering Vegetated Wetland	1. square feet _____	2. square feet _____
c. <input type="checkbox"/> Land Under Waterbodies and Waterways	1. linear feet _____	2. linear feet _____
	3. cubic yards dredged _____	

N/A

For all projects affecting other Resource Areas, please attach a narrative explaining how the resource area was delineated.

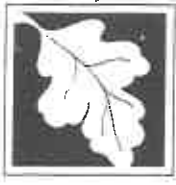

Form 3 – Notice of Intent
Wetlands Protection Bylaw

RCC File Number _____

Document Transaction Number _____

City/Town _____

B. Buffer Zone & Resource Area Impacts (temporary & permanent) (cont'd)

<u>Resource Area</u>	<u>Size of Proposed Alteration</u>	<u>Proposed Replacement (if any)</u>
d. <input type="checkbox"/> Bordering Land Subject to Flooding	1. square feet _____ 3. cubic feet of flood storage lost _____	2. square feet _____ 4. cubic feet replaced _____
e. <input type="checkbox"/> Isolated Land Subject to Flooding	1. square feet _____ 2. cubic feet of flood storage lost _____	3. cubic feet replaced _____
f. <input type="checkbox"/> Riverfront Area	1. Name of Waterway (if available) _____	

2. Width of Riverfront Area (check one):

25 ft. - Designated Densely Developed Areas only

100 ft. - New agricultural projects only

200 ft. - All other projects

3. Total area of Riverfront Area on the site of the proposed project: _____ square feet

4. Proposed alteration of the Riverfront Area:

a. total square feet _____ b. square feet within 100 ft. _____ c. square feet between 100 ft. and 200 ft. _____

5. Has an alternatives analysis been done and is it attached to this NOI? Yes No

6. Was the lot where the activity is proposed created prior to August 1, 1996? Yes No

3. Coastal Resource Areas: (See 310 CMR 10.25-10.35)

Check all that apply below. Attach narrative and supporting documentation describing how the project will meet all performance standards for each of the resource areas altered, including standards requiring consideration of alternative project design or location.

<u>Resource Area</u>	<u>Size of Proposed Alteration</u>	<u>Proposed Replacement (if any)</u>
a. <input type="checkbox"/> Designated Port Areas	Indicate size under Land Under the Ocean, below	
b. <input type="checkbox"/> Land Under the Ocean	1. square feet _____ 2. cubic yards dredged _____	
c. <input type="checkbox"/> Barrier Beach	Indicate size under Coastal Beaches and/or Coastal Dunes below	
d. <input type="checkbox"/> Coastal Beaches	1. square feet _____	2. cubic yards beach nourishment _____
e. <input type="checkbox"/> Coastal Dunes	1. square feet _____	2. cubic yards dune nourishment _____

Online Users:
Include your document transaction number (provided on your receipt page) with all supplementary information you submit to the Department.



**Rowley Conservation Commission
Town of Rowley
Form 3 – Notice of Intent
Wetlands Protection Bylaw**

Provided by Rowley ConCom:

RCC File Number _____

Document Transaction Number _____

City/Town _____

B. Buffer Zone & Resource Area Impacts (temporary & permanent) (cont'd)

	<u>Size of Proposed Alteration</u>	<u>Proposed Replacement (if any)</u>
f. <input type="checkbox"/> Coastal Banks	1. linear feet _____	
g. <input type="checkbox"/> Rocky Intertidal Shores	1. square feet _____	
h. <input type="checkbox"/> Salt Marshes	1. square feet _____	2. sq ft restoration, rehab., creation _____
i. <input type="checkbox"/> Land Under Salt Ponds	1. square feet _____ 2. cubic yards dredged _____	
j. <input type="checkbox"/> Land Containing Shellfish	1. square feet _____	
k. <input type="checkbox"/> Fish Runs	Indicate size under Coastal Banks, inland Bank, Land Under the Ocean, and/or inland Land Under Waterbodies and Waterways, above _____ 1. cubic yards dredged _____	
l. <input type="checkbox"/> Land Subject to Coastal Storm Flowage	1. square feet _____	
4. <input type="checkbox"/> Restoration/Enhancement	If the project is for the purpose of restoring or enhancing a wetland resource area in addition to the square footage that has been entered in Section B.2.b or B.3.h above, please enter the additional amount here. _____ a. square feet of BVW _____ b. square feet of Salt Marsh _____	

C. Other Applicable Standards and Requirements

Streamlined Massachusetts Endangered Species Act/Wetlands Protection Act Review

1. Is any portion of the proposed project located in **Estimated Habitat of Rare Wildlife** as indicated on the most recent Estimated Habitat Map of State-Listed Rare Wetland Wildlife published by the Natural Heritage and Endangered Species Program (NHESP)? To view habitat maps, see the *Massachusetts Natural Heritage Atlas* or go to <http://www.mass.gov/dfwele/dfw/nhesp/nhregmap.htm>.

a. Yes No **If yes, include proof of mailing or hand delivery of NOI to:**

**Natural Heritage and Endangered Species Program
Division of Fisheries and Wildlife
Route 135, North Drive
Westborough, MA 01581**

b. Date of map _____

If yes, the project is also subject to Massachusetts Endangered Species Act (MESA) review (321 CMR 10.18). To qualify for a streamlined, 30-day, MESA/Wetlands Protection Act review, please complete Section C.1.C, and include requested materials with this Notice of Intent (NOI); OR complete Section C.1.d, if applicable. *If MESA supplemental information is not included with the NOI, by completing Section 1 of this form, the NHESP will require a separate MESA filing which may take up to 90 days to review (unless noted exceptions in Section 2 apply, see below).*

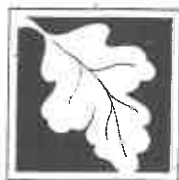

Rowley Conservation Commission
 Town of Rowley
Form 3 – Notice of Intent
 Wetlands Protection Bylaw

Provided by Rowley ConCom:

RCC File Number _____

Document Transaction Number _____

City/Town _____

C. Other Applicable Standards and Requirements (cont'd)

1. c. Submit Supplemental Information for Endangered Species Review *

1. Percentage/acreage of property to be altered:
 - (a) within wetland Resource Area _____ percentage/acreage
 - (b) outside Resource Area _____ percentage/acreage
2. Assessor's Map or right-of-way plan of site
3. Project plans for entire project site, including wetland resource areas and areas outside of wetlands jurisdiction, showing existing and proposed conditions, existing and proposed tree/vegetation clearing line, and clearly demarcated limits of work **
 - (a) Project description (including description of impacts outside of wetland resource area & buffer zone)
 - (b) Photographs representative of the site
 - (c) MESA filing fee (fee information available at: <http://www.mass.gov/dfwele/dfw/nhesp/nhenvmesa.htm>)
 Make check payable to "Natural Heritage & Endangered Species Fund" and **mail to NHESP** at above address

Projects altering 10 or more acres of land, also submit:
 - (d) Vegetation cover type map of site
 - (e) Project plans showing Priority & Estimated Habitat boundaries

d. OR Check One of the Following

1. Project is exempt from MESA review.
 Attach applicant letter indicating which MESA exemption applies. (See 321 CMR 10.14, <http://www.mass.gov/dfwele/dfw/nhesp/nhenvexemptions.htm>; the NOI must still be sent to NHESP if the project is within estimated habitat pursuant to 310 CMR 10.37 and 10.59.)
2. Separate MESA review ongoing.

a. NHESP Tracking Number	b. Date submitted to NHESP
--------------------------	----------------------------
3. Separate MESA review completed.
 Include copy of NHESP "no Take" determination or valid Conservation & Management Permit with approved plan.

* Some projects **not** in Estimated Habitat may be located in Priority Habitat, and require NHESP review (see www.nhesp.org regulatory review tab). Priority Habitat includes habitat for state-listed plants and strictly upland species not protected by the Wetlands Protection Act.

** MESA projects may not be segmented (321 CMR 10.16). The applicant must disclose full development plans even if such plans are not required as part of the Notice of Intent process.



**Rowley Conservation Commission
Town of Rowley
Form 3 – Notice of Intent
Wetlands Protection Bylaw**

Provided by Rowley ConCom:

RCC File Number _____

Document Transaction Number _____

City/Town _____

C. Other Applicable Standards and Requirements (cont'd)

2. For coastal projects only, is any portion of the proposed project located below the mean high water line or in a fish run?
- a. Not applicable – project is in inland resource area only

- b. Yes No If yes, include proof of mailing or hand delivery of NOI to either:

South Shore - Cohasset to Rhode Island, and the Cape & Islands:

North Shore - Hull to New Hampshire:

Division of Marine Fisheries - Southeast Marine Fisheries Station
Attn: Environmental Reviewer
838 South Rodney French Blvd.
New Bedford, MA 02744

Division of Marine Fisheries - North Shore Office
Attn: Environmental Reviewer
30 Emerson Avenue
Gloucester, MA 01930

Also if yes, the project may require a Chapter 91 license. For coastal towns in the Northeast Region, please contact MassDEP's Boston Office. For coastal towns in the Southeast Region, please contact MassDEP's Southeast Regional Office.

3. Is any portion of the proposed project within an Area of Critical Environmental Concern (ACEC)?

- a. Yes No If yes, provide name of ACEC (see instructions to WPA Form 3 or MassDEP Website for ACEC locations). **Note:** electronic filers click on Website.

b. ACEC

4. Is any portion of the proposed project within an area designated as an Outstanding Resource Water (ORW) as designated in the Massachusetts Surface Water Quality Standards, 314 CMR 4.00?

- a. Yes No

5. Is any portion of the site subject to a Wetlands Restriction Order under the Inland Wetlands Restriction Act (M.G.L. c. 131, § 40A) or the Coastal Wetlands Restriction Act (M.G.L. c. 130, § 105)?

- a. Yes No

6. Is this project subject to provisions of the MassDEP Stormwater Management Standards?

- a. Yes. Attach a copy of the Stormwater Report as required by the Stormwater Management Standards per 310 CMR 10.05(6)(k)-(q) and check if:

1. Applying for Low Impact Development (LID) site design credits (as described in Stormwater Management Handbook Vol. 2, Chapter 3)
2. A portion of the site constitutes redevelopment
3. Proprietary BMPs are included in the Stormwater Management System.

- b. No. Check why the project is exempt:

1. Single-family house
2. Emergency road repair
3. Small Residential Subdivision (less than or equal to 4 single-family houses or less than or equal to 4 units in multi-family housing project) with no discharge to Critical Areas.

Online Users:
Include your document transaction number (provided on your receipt page) with all supplementary information you submit to the Department.

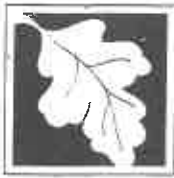

Form 3 – Notice of Intent Wetlands Protection Bylaw

RCC File Number

Document Transaction Number

City/Town

D. Additional Information

Applicants must include the following with this Notice of Intent (NOI). See instructions for details.

Online Users: Attach the document transaction number (provided on your receipt page) for any of the following information you submit to the Department.

1. USGS or other map of the area (along with a narrative description, if necessary) containing sufficient information for the Conservation Commission and the Department to locate the site. (Electronic filers may omit this item.)
2. Plans identifying the location of proposed activities (including activities proposed to serve as a Bordering Vegetated Wetland [BVW] replication area or other mitigating measure) relative to the boundaries of each affected resource area.
3. Identify the method for BVW and other resource area boundary delineations (MassDEP BVW Field Data Form(s), Determination of Applicability, Order of Resource Area Delineation, etc.), and attach documentation of the methodology.
4. List the titles and dates for all plans and other materials submitted with this NOI.

a. Plan Title

b. Prepared By

c. Signed and Stamped by

d. Final Revision Date

e. Scale

f. Additional Plan or Document Title

g. Date

5. If there is more than one property owner, please attach a list of these property owners not listed on this form.
6. Attach proof of mailing for Natural Heritage and Endangered Species Program, if needed.
7. Attach proof of mailing for Massachusetts Division of Marine Fisheries, if needed.
8. Attach NOI Wetland Fee Transmittal Form
9. Attach Stormwater Report, if needed.

E. Fees

1. Fee Exempt: No filing fee shall be assessed for projects of any city, town, county, or district of the Commonwealth, federally recognized Indian tribe housing authority, municipal housing authority, or the Massachusetts Bay Transportation Authority.

Applicants must submit the following information (in addition to pages 1 and 2 of the NOI Wetland Fee Transmittal Form) to confirm fee payment:

2. Municipal Check Number

3. Check date

4. State Check Number

5. Check date

6. Payor name on check: First Name

7. Payor name on check: Last Name

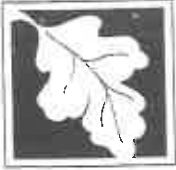

**Rowley Conservation Commission
Town of Rowley
Form 3 – Notice of Intent
Wetlands Protection Bylaw**

Provided by Rowley ConCom:

RCC File Number

Document Transaction Number

City/Town

F. Signatures and Submittal Requirements

I hereby certify under the penalties of perjury that the foregoing Notice of Intent and accompanying plans, documents, and supporting data are true and complete to the best of my knowledge. I understand that the Conservation Commission will place notification of this Notice in a local newspaper at the expense of the applicant in accordance with the wetlands regulations, 310 CMR 10.05(5)(a).

I further certify under penalties of perjury that all abutters were notified of this application, pursuant to the requirements of M.G.L. c. 131, § 40. Notice must be made by Certificate of Mailing or in writing by hand delivery or certified mail (return receipt requested) to all abutters within 100 feet of the property line of the project location.

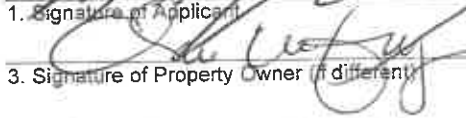
<p>1. Signature of Applicant </p> <p>3. Signature of Property Owner (if different) </p> <p>5. Signature of Representative (if any)</p>	<p>2. Date <u>12/29/2023</u></p> <p>4. Date <u>12-29-23</u></p> <p>6. Date</p>
--	--

For Conservation Commission:

Two copies of the completed Notice of Intent (Form 3), including supporting plans and documents, two copies of the NOI Wetland Fee Transmittal Form, and the city/town fee payment, to the Conservation Commission by certified mail or hand delivery.

For MassDEP:

One copy of the completed Notice of Intent (Form 3), including supporting plans and documents, one copy of the NOI Wetland Fee Transmittal Form, and a **copy** of the state fee payment to the MassDEP Regional Office (see Instructions) by certified mail or hand delivery.

Other:

If the applicant has checked the "yes" box in any part of Section C, Item 3, above, refer to that section and the Instructions for additional submittal requirements.

The original and copies must be sent simultaneously. Failure by the applicant to send copies in a timely manner may result in dismissal of the Notice of Intent.

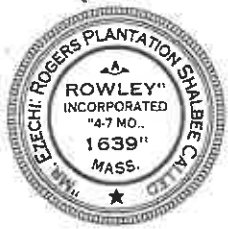

Town of Rowley Conservation Department

RECEIVED

JAN 11 2024

Town Hall Annex – Room 4
 39 Central St, P.O. Box 24, Rowley, MA 01969
 Phone: 978-948-2330 Fax: 978-948-7196
conservation@townofrowley.org

TOWN OF ROWLEY
 CONSERVATION COMMISSION
WETLAND BYLAW FEE CALCULATION FORM

Property Address:

Map:

Parcel:

Lot:

APPLICATION NAME / ACTIVITY	LOCAL BYLAW FEE	# of Activities or Measurement	Subtotal
Request for a Determination of Applicability (RDA)	\$75		
Abbrev. Notice of Resource Area Delineation (ANRAD)			
Single Family House Project	\$1/linear foot, first 100'; \$0.50/lf, second 100'; \$0.10/lf, each additional foot		
All Other Projects	*\$1/linear foot, first 1000'; \$0.50/lf, second 1000'; \$0.10/lf, each additional foot		
Notices of Intent (NOI)			
Category 1 Activity	\$100		
Category 2 Activity	\$250		
Category 3 Activity	\$525		
Category 4 Activity	\$725		
Category 5 Activity	\$2/foot		
Category 6 Activity - If no ANRAD was filed for the project site, then a local Cat. 6 fee must be paid in accordance with the ANRAD fee schedule	See ANRAD fee schedule		
Request to Amend an OOC (RAOC)	\$100		
Resource Area Alterations (for NOI & RAOC)			
Buffer Zone, 50'-100' from resource area boundary	\$0.05 / square foot		
Buffer Zone, 25'-50' from resource area boundary	\$0.10 / square foot		
Buffer Zone, 0'-25' from resource area boundary	\$0.25 / square foot		
Bordering Vegetated Wetlands & Salt Marsh	\$0.35 / square foot		
Bank	\$5 / linear foot		
Land Under Water & Waterways	\$0.35 / square foot		
Bordering Land Subject to Flooding & CLSSF**	\$0.05 / square foot		
***Riverfront Area only	\$0.05 / square foot		
Isolated Vegetated Wetlands	\$0.35 / square foot		
Land within Groundwater Protection Area Zone I	\$0.25 / square foot		
Land within Groundwater Protection Area Zone II	\$0.05 / square foot		
Other Local-only Jurisdictional Resource Areas	\$0.05 / square foot		
Extension Permit	\$100		
Certificate of Compliance	Projects under one acre in size: \$100 - over an acre in size \$250		
For filings resulting from enforcement action, double the Local Ordinance Fee Total			
LOCAL ORDINANCE FEE TOTAL			\$ 971.00
As Determined by the Commission, Fee Total not to exceed \$15,000 except Enforcement			

NOTES:

*Local Bylaw Fee maximum of \$100, if, when determined necessary by Commission, applicant agrees to ANRAD review by outside consultant under M.G.L. Ch. 44, sec. 53G

**Coastal Land Subject to Storm Flowage

***Local Bylaw Fees for RDA, NOI, & RAOC increase 50% when project is also proposed within a Riverfront Area

Local Bylaw Fees passed by a Unanimous vote of the Commission on 10/1/2019, effective 10/2/2019

40 Newburyport Tpke

USGS Topographic Maps
Property Tax Parcels

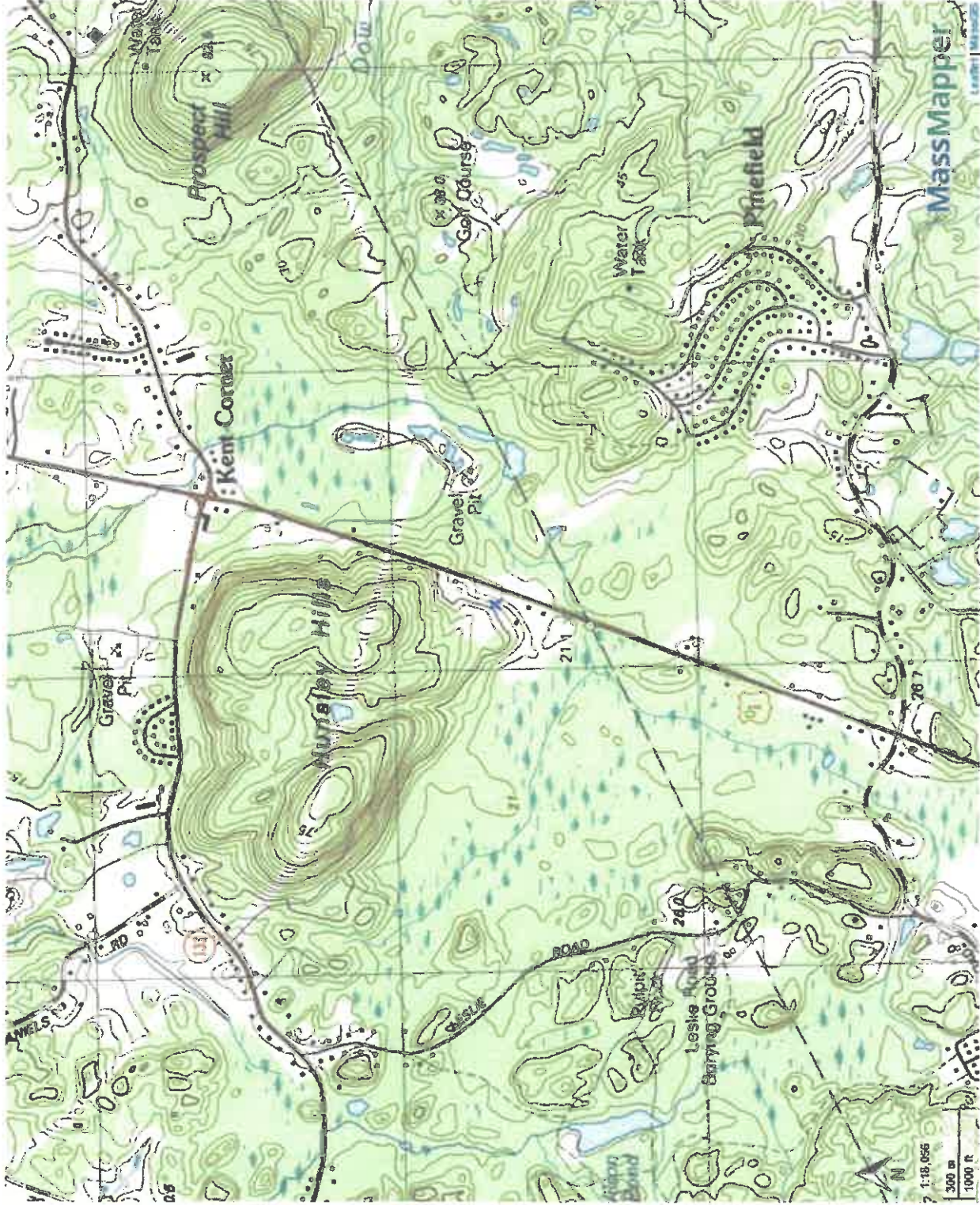

40 Newburyport Tpke. M7-P/L11

10/26/2023

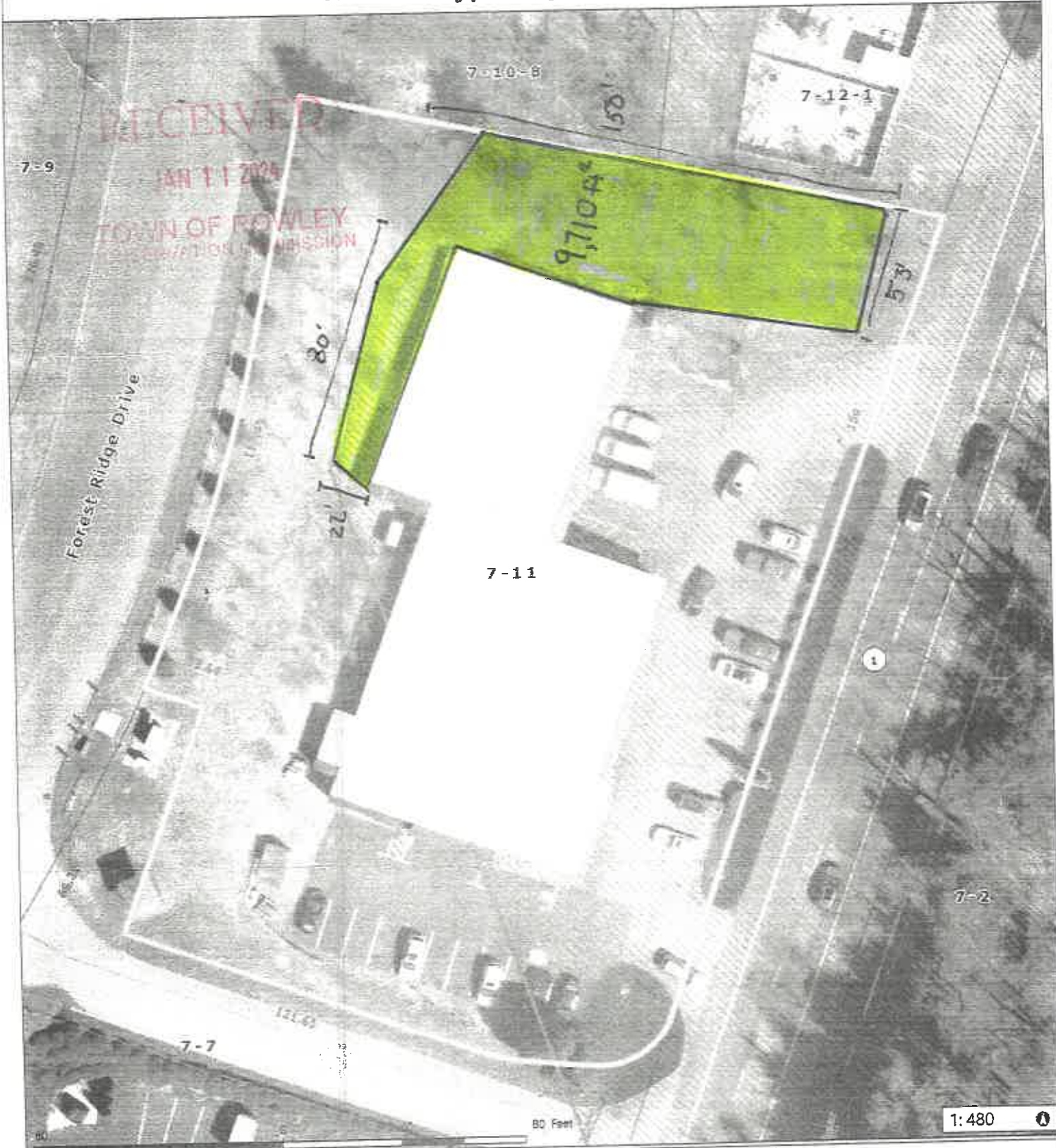

1:480

Data Sources: Produced by Merrimack Valley Planning Commission (MVPC) using data provided by the Town of Rowley & MassGIS.
 MVPC AND THE TOWN OF ROWLEY MAKES NO WARRANTIES, EXPRESSED OR IMPLIED, CONCERNING THE ACCURACY, COMPLETENESS, RELIABILITY, OR SUITABILITY OF THESE DATA. THE TOWN OF ROWLEY AND MVPC DOES NOT ASSUME ANY LIABILITY ASSOCIATED WITH THE USE OR MISUSE OF THIS INFORMATION



Legend	
— Municipal Boundary	— Interstate
▭ Building Footprints	— Major Road
▭ Wetland Protection Zone	— Streams
— Hydrographic Features	▭ Local Road
▭ Wetlands	▭ Parcels

40 Newburyport Tpke

RECEIVED
MAY 1 2024
TOWN OF NEWBURYPORT
COMMISSION

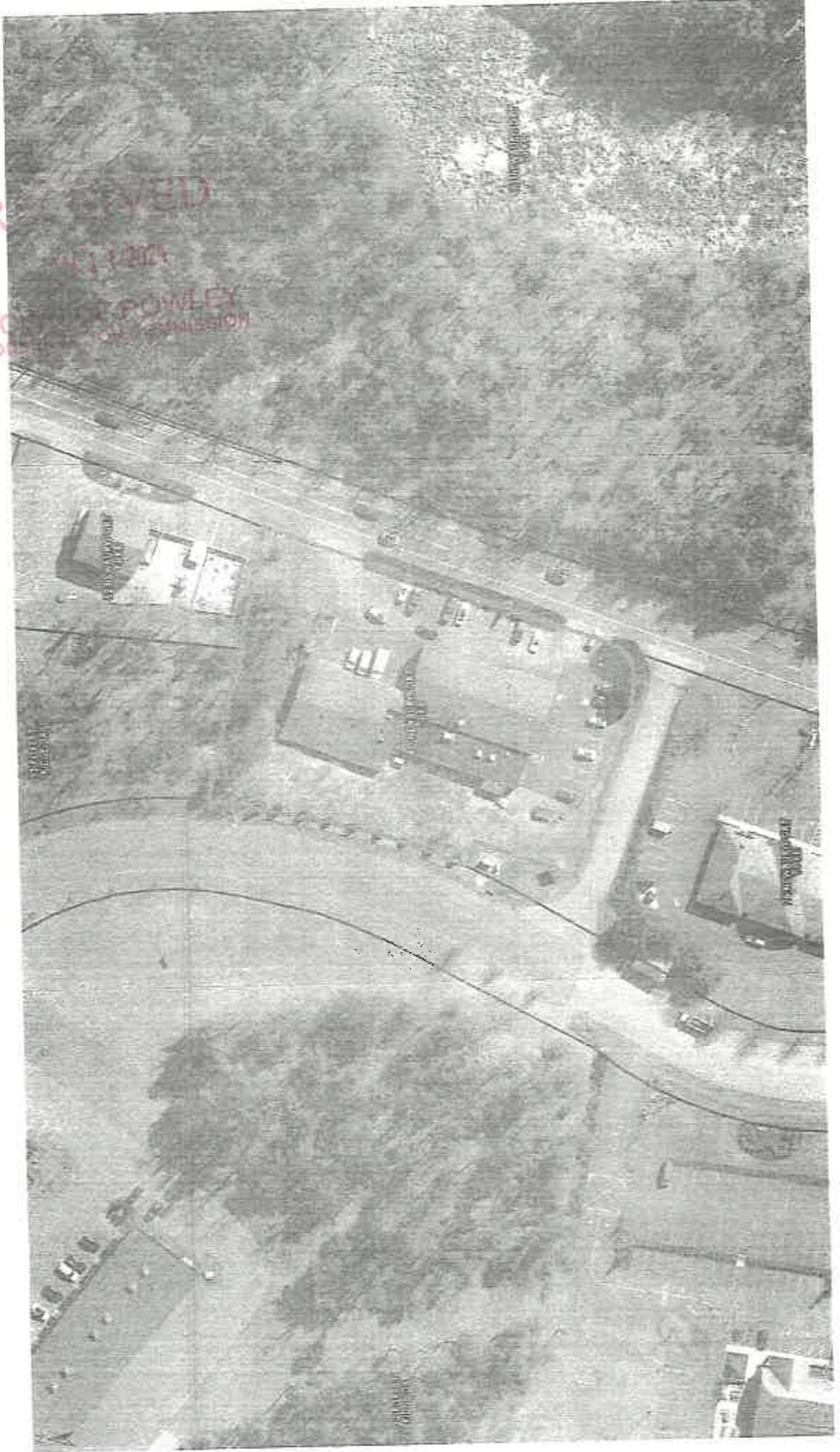

04/04/2023 - 05/08/2023

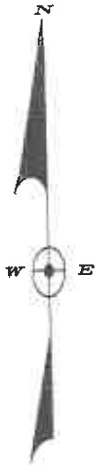

FOREST RIDGE DRIVE

NEWBURYPORT TURNPIKE (U.S. ROUTE 1)

MAP 7 LOT 11
40 NEWBURYPORT TURNPIKE
"WINFREY'S FUDGE AND CHOCOLATES"
55,946 sq.ft.
1.28 acres

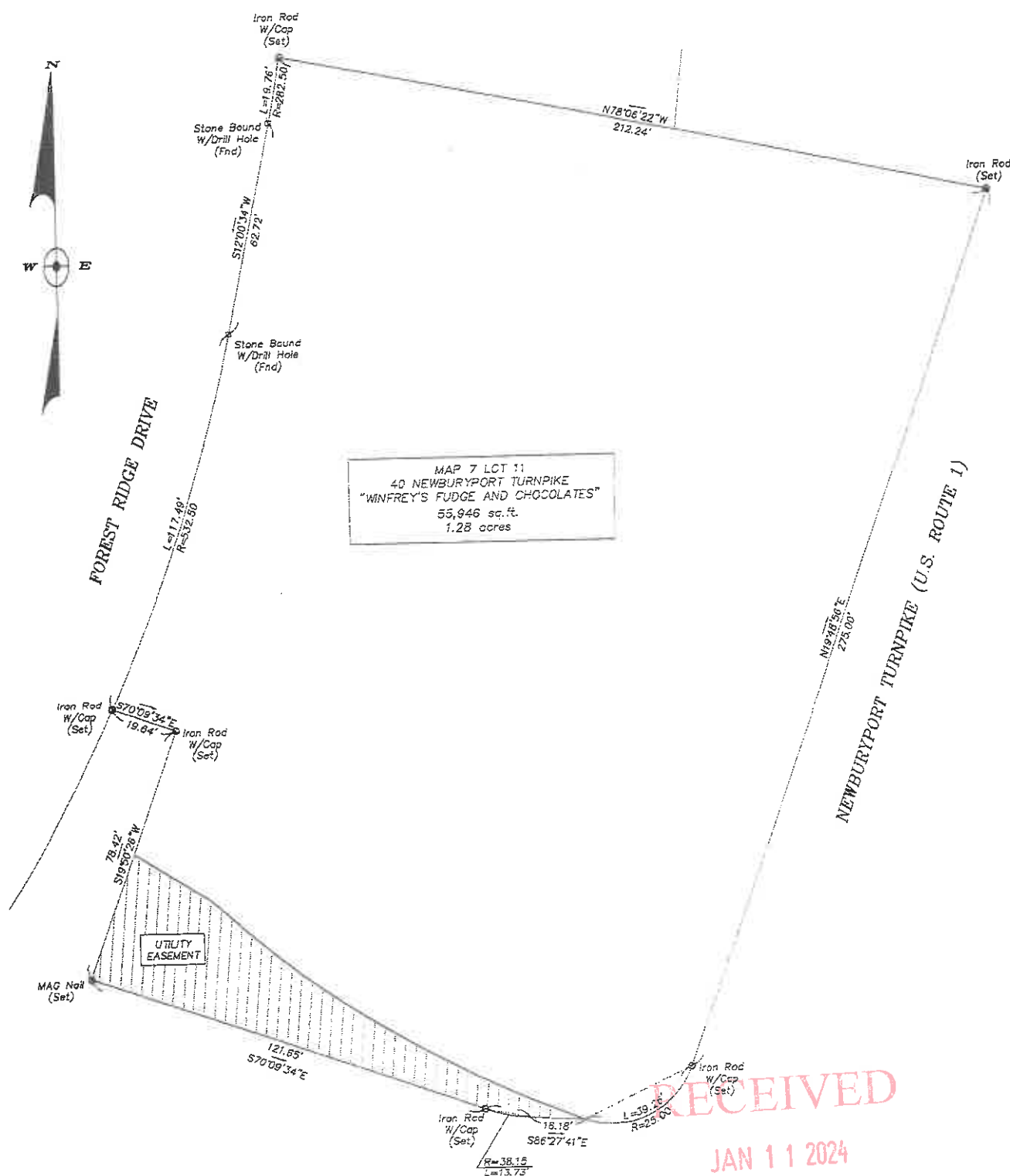

RESULT OF LOT STAKEOUT
40 NEWBURYPORT TURNPIKE
ROWLEY, MASSACHUSETTS

Prepared By
LeBlanc Survey Associates, Inc.
161 Holten Street
Danvers, MA 01923
(978) 774-8012

April 11, 2023 Scale: 1"=20'

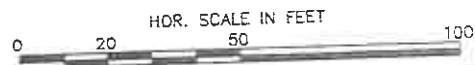

REFERENCES:
1) Deed Book 38303 Page 184
2) Plan Book 359 Plan 91

Date: 01/08/2024
txaabut

Town of Rowley

RECEIVED

JAN 9 2024

Page 1

CERTIFIED ABUTTERS' LIST

Parcel ID	Location	Owner Name/Address
007-011	40 NEWBURYPORT TNPk	ALICE & WOODY LLC 40 NEWBURYPORT TNPk ROWLEY, MA 01969
----- A B U T T E R S -----		
007-002	71 NEWBURYPORT TNPk	NEW ENGLAND COUNTRY CLUB MGT ATTN: ANNA SANCHEZ 3030 LBJ FREEWAY STE 500 DALLAS, TX 75234
007-007	26 NEWBURYPORT TNPk	TRS GATEWAY II TRUST OF 1997 COUGHLIN JOHN E ET AL TRUSTEES 239 WESTERN AVE ESSEX, MA 01929
007-009	12-40 FOREST RIDGE DR	TRS GATEWAY II TRUST OF 1997 COUGHLIN JOHN E ET AL TRUSTEES 239 WESTERN AVE ESSEX, MA 01929
007-010-08	51 FOREST RIDGE DR	TRS GATEWAY II TRUST OF 1997 COUGHLIN JOHN E ET AL TRUSTEES 239 WESTERN AVE ESSEX, MA 01929
007-012-01	52 NEWBURYPORT TNPk	TWOMEY SUZANNE M 52 NEWBURYPORT TNPk ROWLEY, MA 01969

5 parcels listed

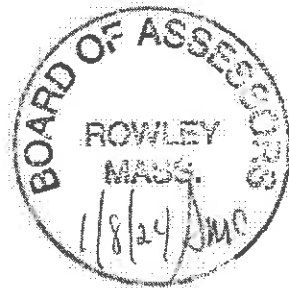

Susan M. Fadden
Principal Assessor

Notification to Abutters

By Hand Delivery, Certified Mail (return receipt requested), or Certificate of Mailing

This is a notification required by law. You are receiving this notification because you have been identified as the owner of land abutting another parcel of land for which certain activities are proposed. Those activities require a permit under the Town of Rowley Wetlands Protection Bylaw.

In accordance with the Town of Rowley Wetlands Protection Bylaw, you are hereby notified that:

- A. A [Click here to insert permit type.](#) was filed with the Rowley Conservation Commission on [Click here to enter a date.](#) seeking permission to remove, fill, dredge, or alter an area subject to protection under the Town of Rowley Wetlands Protection Bylaw. The following is a description of the proposed activity/activities:

To clear trees and brush as well as shape landscape to create access road around existing building. Road to consist of reclaimed asphalt bordered with stone wrap retaining wall.

- B. The name of the applicant is: Alice & Woody Reality trust, represented by Winfrey's Fudge.
- C. The address of the land where the activity is proposed is: 40 Newburyport Turnpike, Rowley MA.
- D. Copies of the [Click here to insert permit type.](#) may be examined or obtained at the office of the Rowley Conservation Commission located at 39 Central Street, Rowley. The regular office hours of the Commission are Monday-Thursday from 9 AM to 12:30 PM and the Commission may be reached at 978-948-2330.
- E. Copies of the [Click here to insert permit type.](#) may be obtained from the applicant or their representative by calling [Click here to insert contact name, applicant OR representative.](#) at [Click here to insert telephone number.](#) . An administrative fee may be applied for providing copies of the NOI and plans.
- F. Information regarding the date, time, and location of the public hearing regarding the may be obtained from the Rowley Conservation Commission. Notice of the public hearing will be published at least five business days in advance in a paper of general circulation and on the Town's website at www.townofrowley.net.

RECEIVED

JAN 11 2024

TOWN OF ROWLEY
CONSERVATION COMMISSION