

Town of Rowley

Proposed 3A Sub Districts

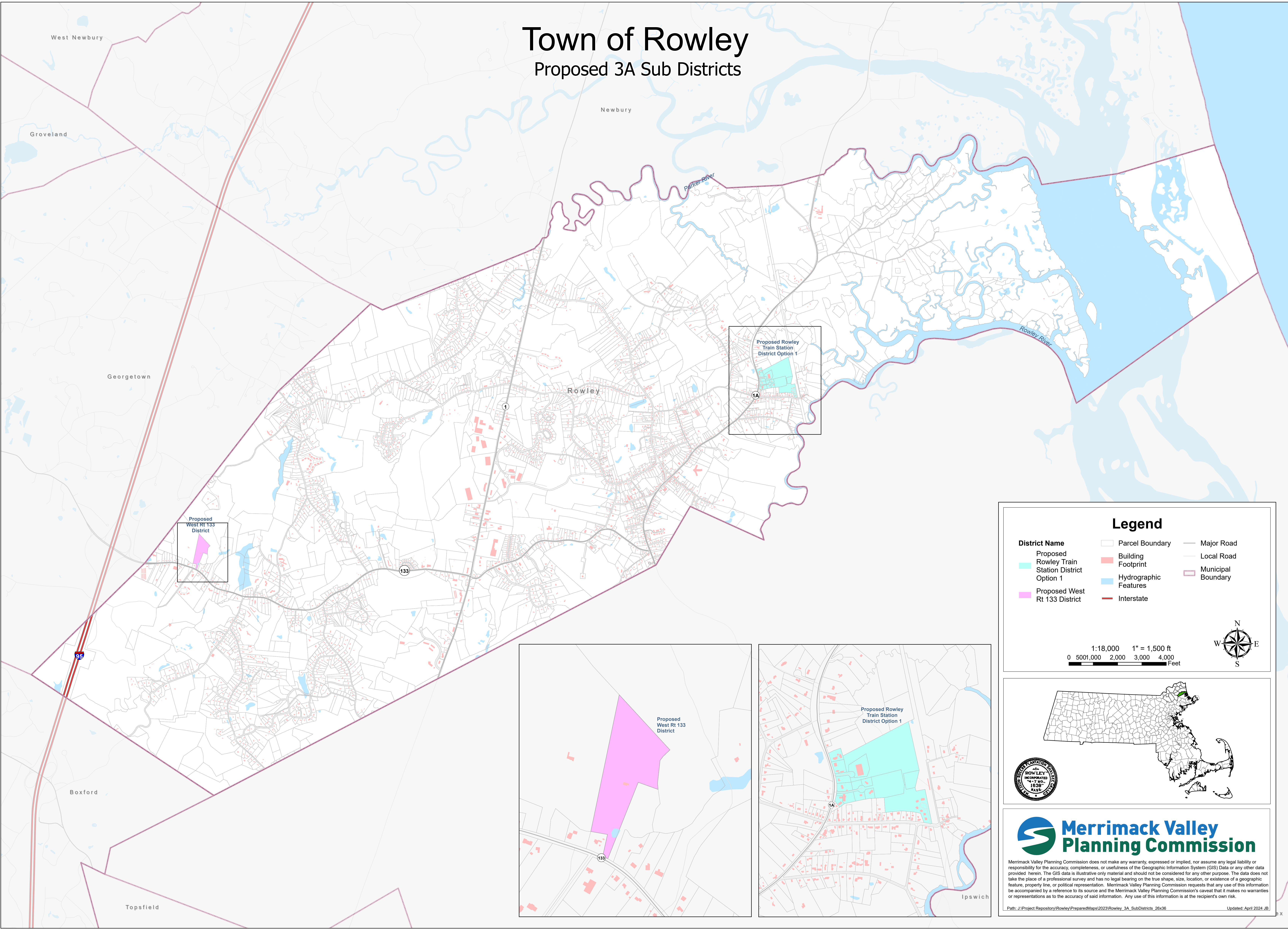

Proposed
West Rt 133
District

Proposed Rowley
Train Station
District Option 1

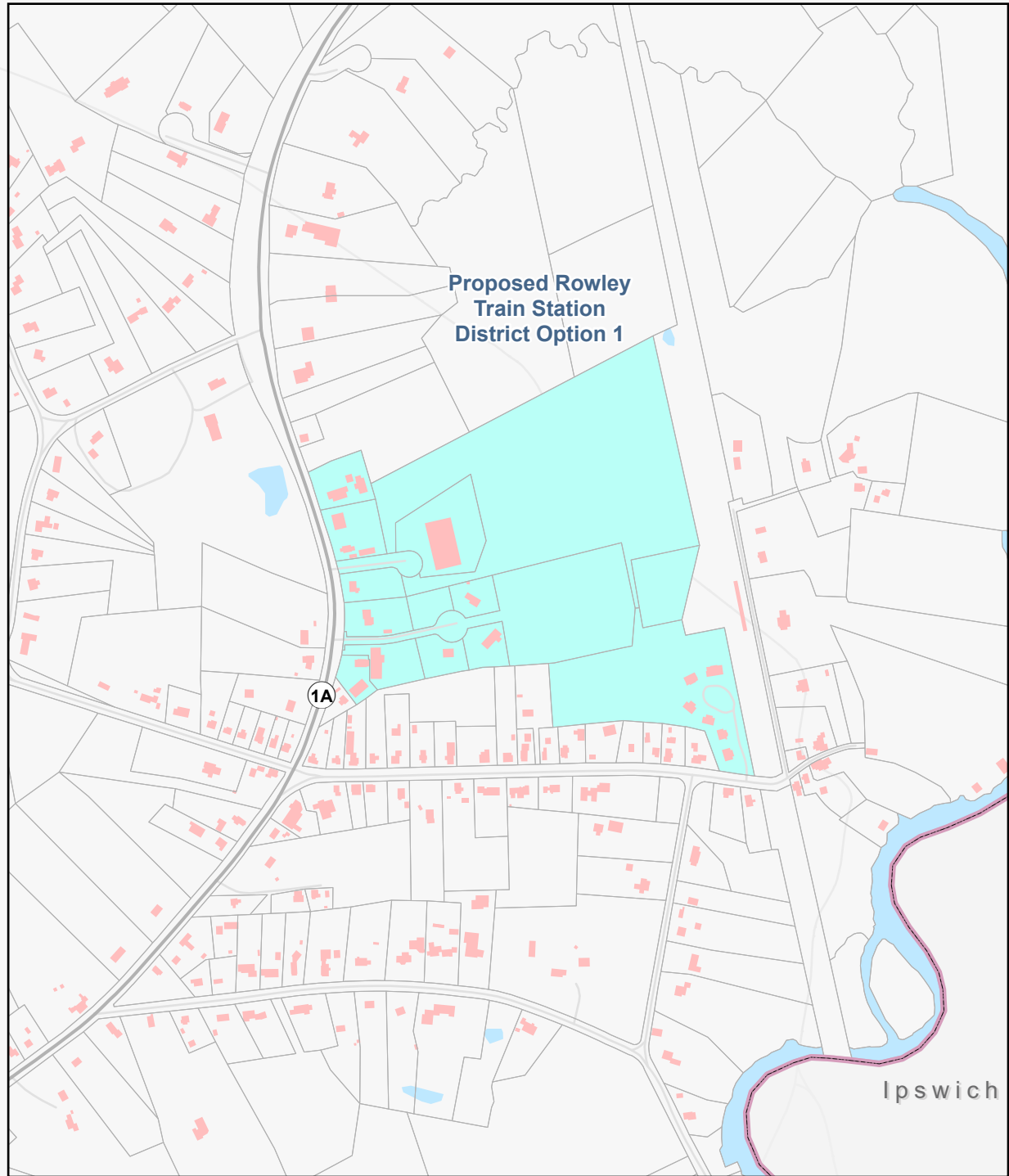
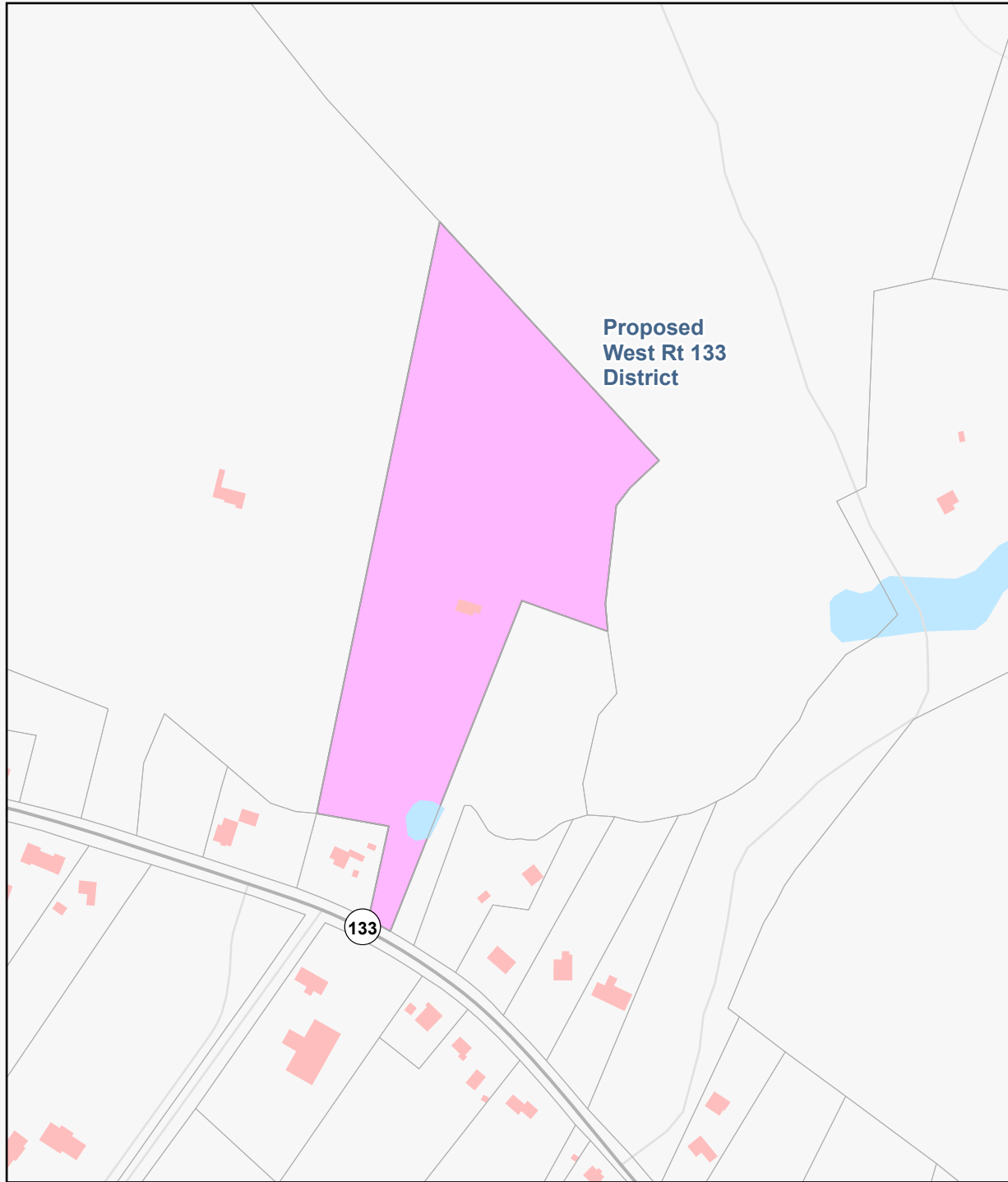

Legend

District Name	Parcel Boundary	Major Road
Proposed Rowley Train Station District Option 1	Building Footprint	Local Road
Proposed West Rt 133 District	Hydrographic Features	Municipal Boundary
	Interstate	

1:18,000 1" = 1,500 ft

0 500 1,000 2,000 3,000 4,000 Feet

Merrimack Valley
Planning Commission

Merrimack Valley Planning Commission does not make any warranty, expressed or implied, nor assume any legal liability or responsibility for the accuracy, completeness, or usefulness of the Geographic Information System (GIS) Data or any other data provided herein. The GIS data is illustrative only material and should not be considered for any other purpose. The data does not take the place of a professional survey and has no legal bearing on the true shape, size, location, or existence of a geographic feature, property line, or political representation. Merrimack Valley Planning Commission requests that any use of this information be accompanied by a reference to its source and the Merrimack Valley Planning Commission's caveat that it makes no warranties or representations as to the accuracy of said information. Any use of this information is at the recipient's own risk.

Path: J:\Project Repository\Rowley\Prepared Maps\2023\Rowley_3A_SubDistricts_28x36 Updated: April 2024 JB